VISIT…

LANZAROTE Caliente.COM

UN-BREAK MY HEART

Words and Music by
DIANE WARREN

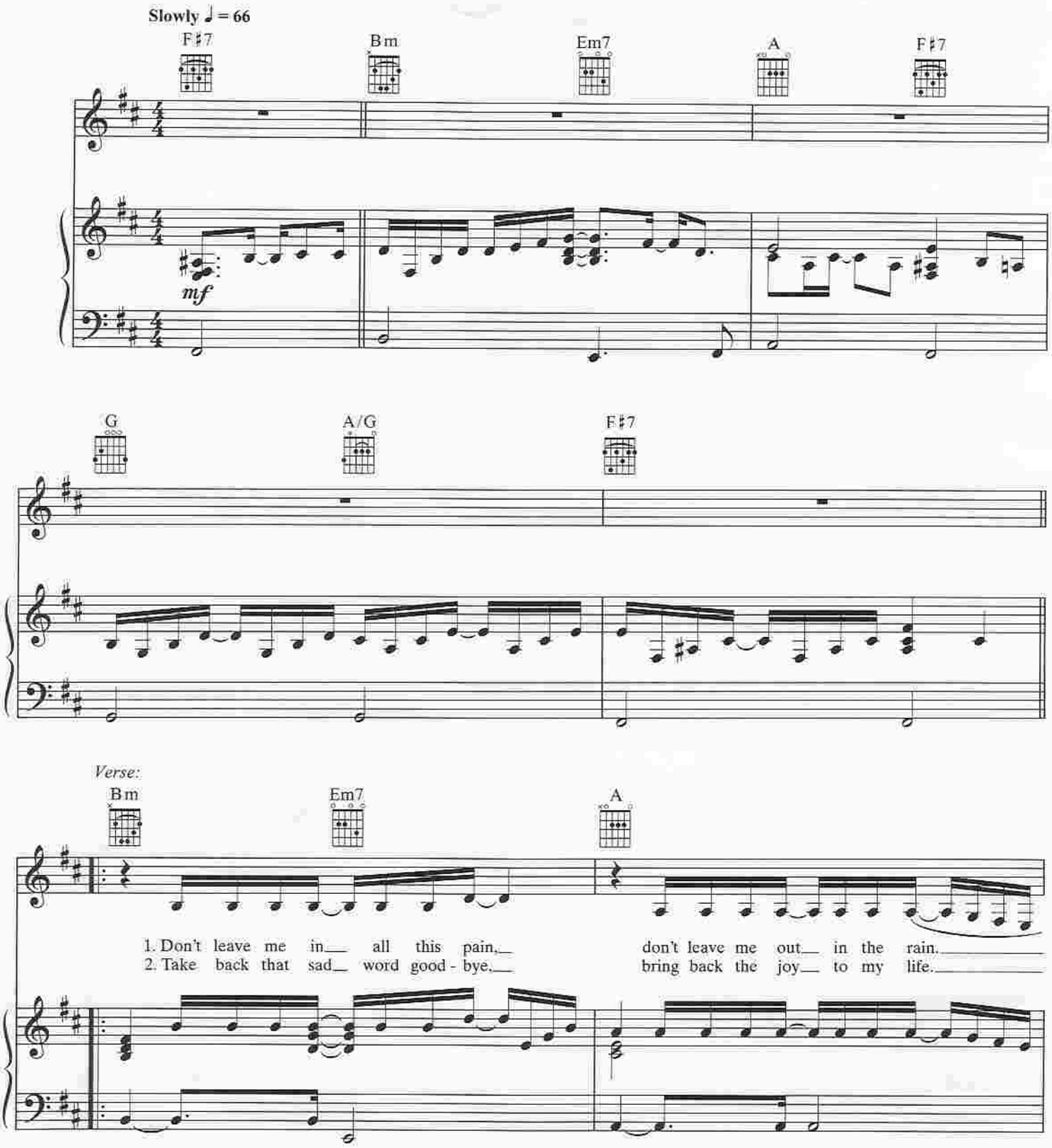

© 1996 REALSONGS (ASCAP)
All Rights Reserved

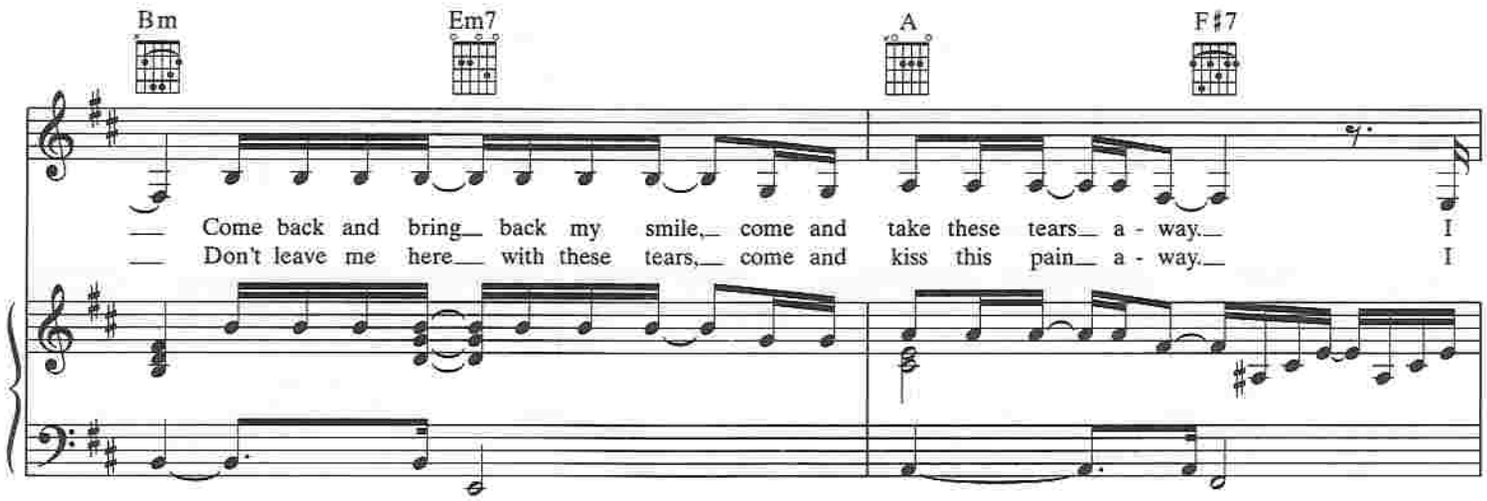
Bm
Em7
A
F♯7
Come back and bring back my smile, come and take these tears a - way. I
Don't leave me here with these tears, come and kiss this pain a - way. I

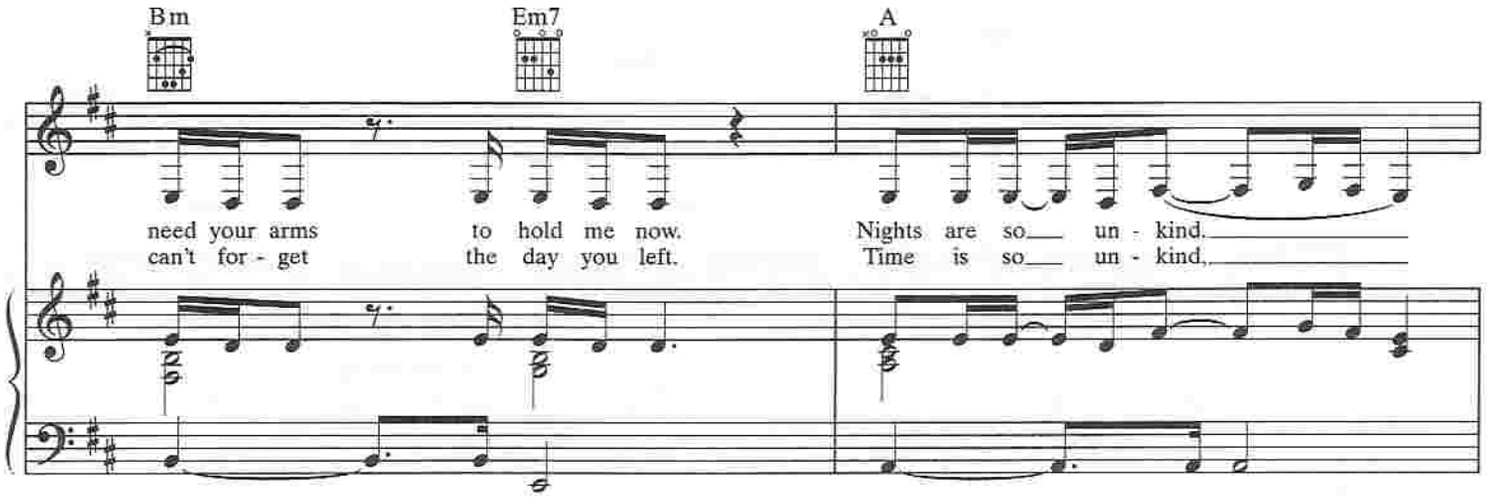
Bm
Em7
A
need your arms to hold me now. Nights are so un - kind.
can't for - get the day you left. Time is so un - kind.

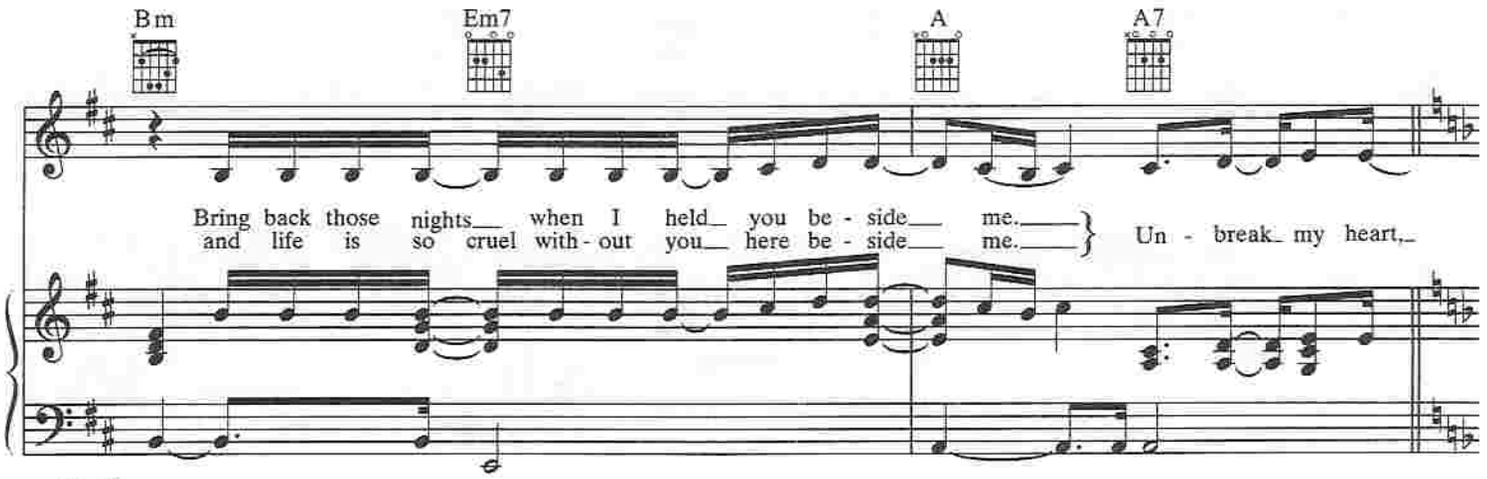
Bm
Em7
A
A7
Bring back those nights when I held you be - side me.
and life is so cruel with - out you here be - side me.
Un - break my heart.

𝄋 *Chorus:*

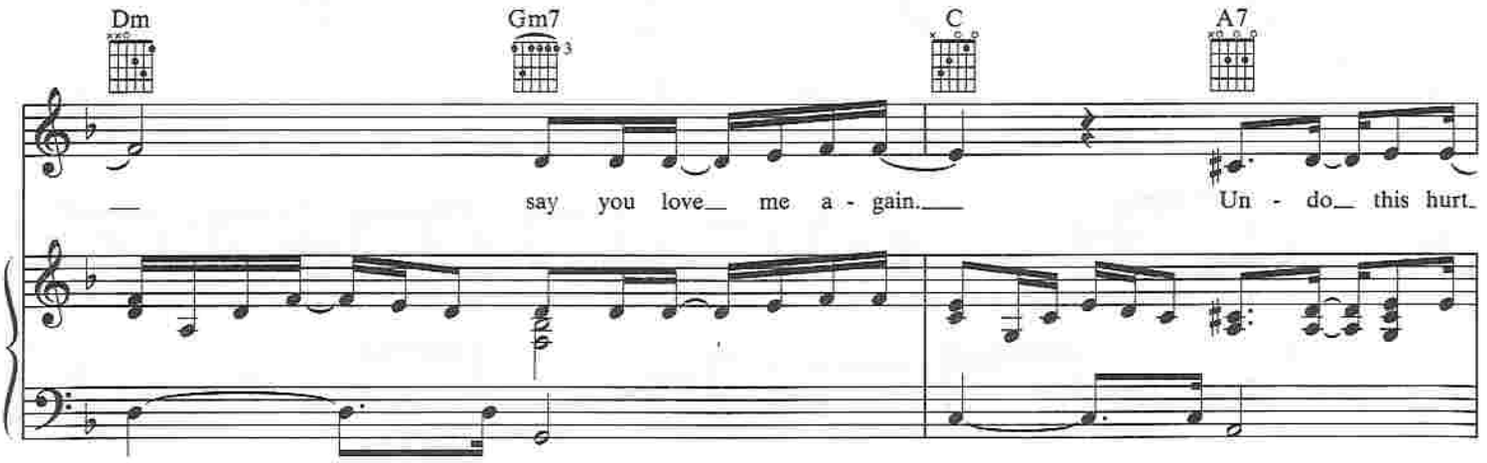
Dm
Gm7
C
A7
say you love me a - gain.
Un - do this hurt.

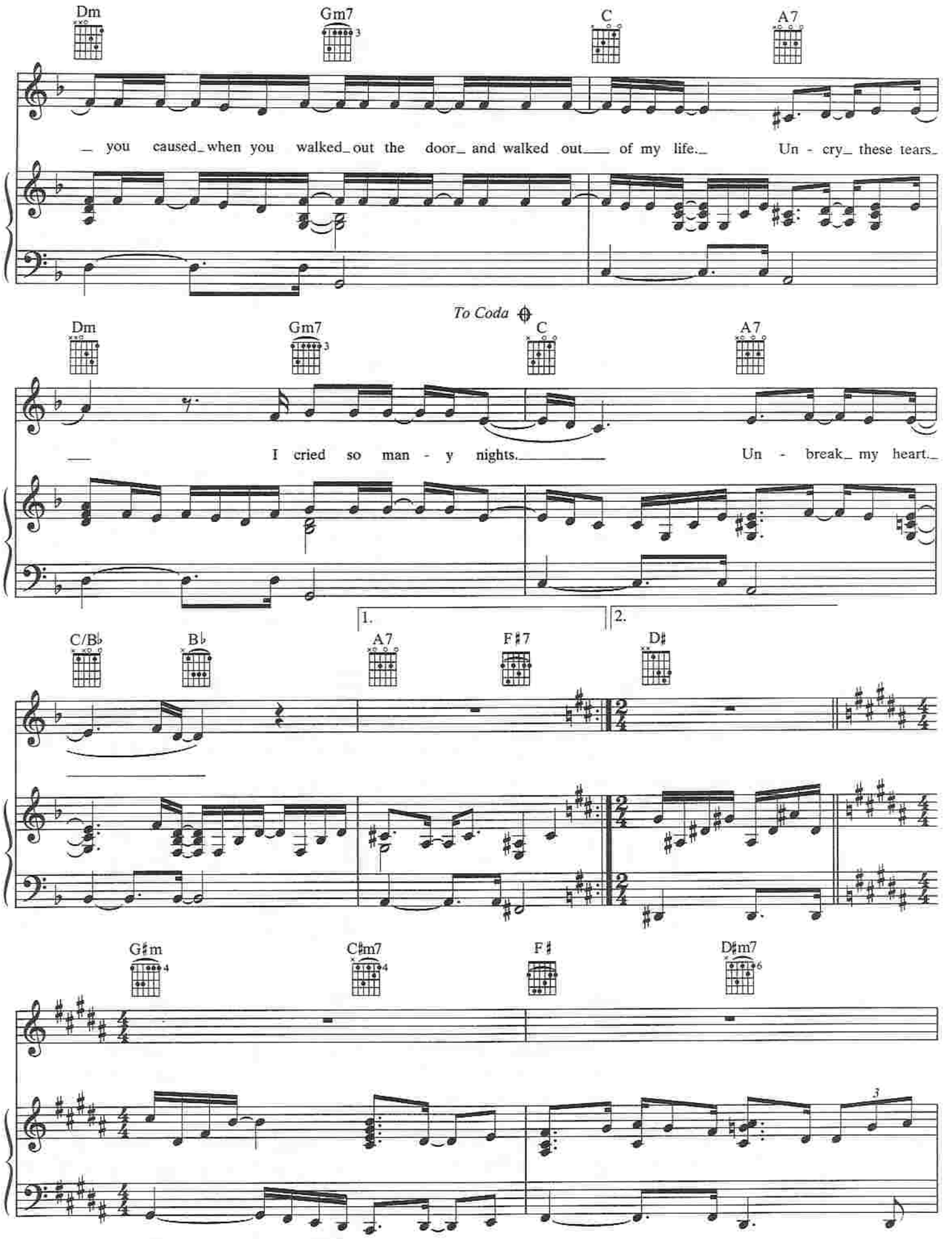
Dm
Gm7
C
A7
you caused when you walked out the door and walked out of my life.
Un - cry these tears
To Coda
Dm
Gm7
C
A7
I cried so man - y nights.
Un - break my heart.
1.
2.
C/B♭
B♭
A7
F♯7
D♯
G♯m
C♯m7
F♯
D♯m7

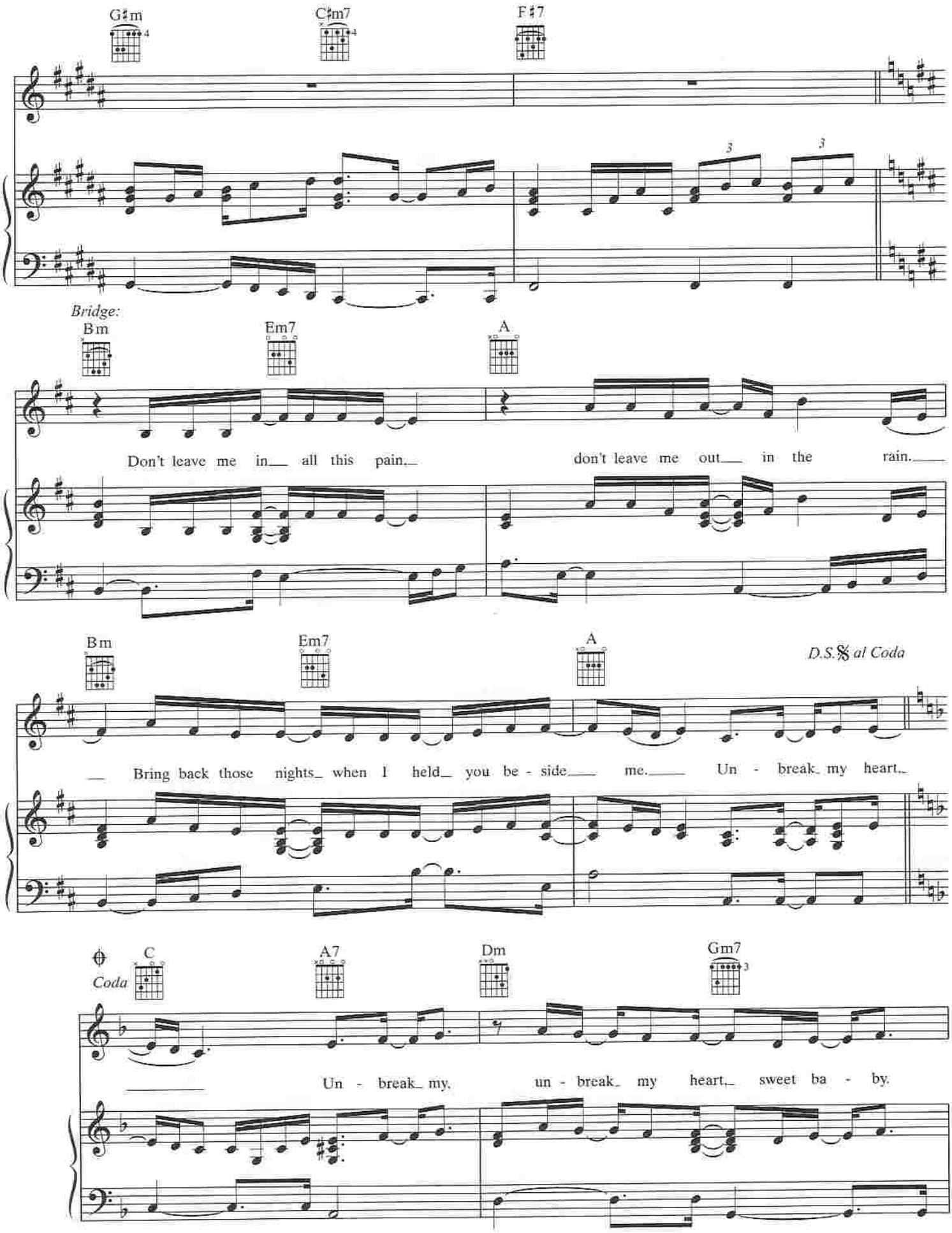
G♯m
C♯m7
F♯7
Bridge:
Bm
Em7
A
Don't leave me in all this pain.
don't leave me out in the rain.
Bm
Em7
A
D.S.𝄋 al Coda
Bring back those nights when I held you be - side me.
Un - break my heart.
Coda
C
A7
Dm
Gm7
Un - break my.
un - break my heart, sweet ba - by.